



The Sizewell C Project

6.14 Updated Volume 2 Main Development Site Environmental Statement and Environmental Statement Addendum Figures

Revision: CEE
Applicable Regulation: Regulation 5(2)(a)
PINS Reference Number: EN010012

R } ^ A GCF

Planning Act 2008
Infrastructure Planning (Applications: Prescribed
Forms and Procedure) Regulations 2009



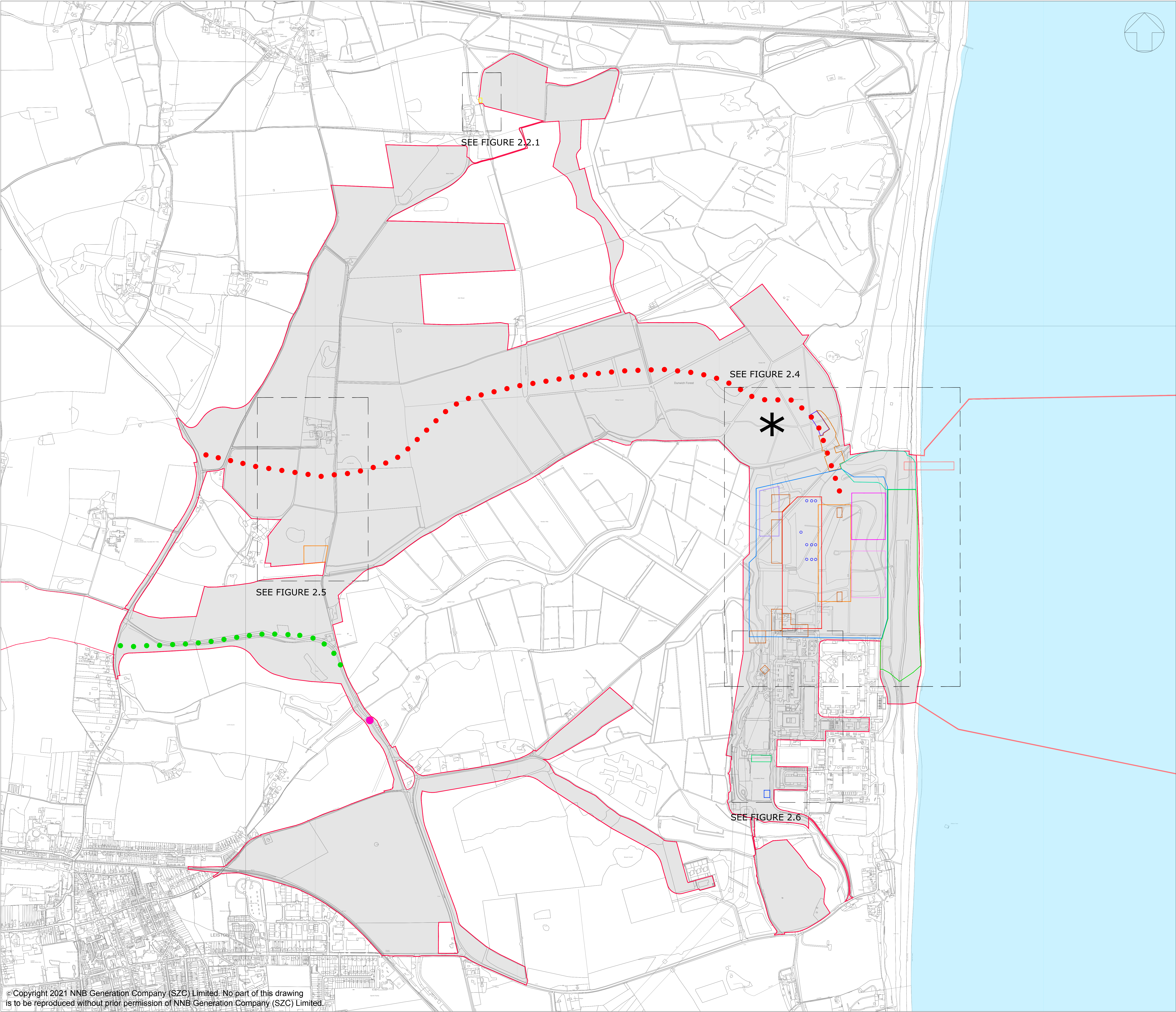

- NOTES:
- KEY:
- MAIN DEVELOPMENT SITE BOUNDARY
 - APPROX. LOCATION OF POWER STATION CAR PARK
 - APPROX. ROUTE OF POWER STATION ACCESS ROAD
 - LOVER'S LANE REALIGNMENT
 - APPROXIMATE LOCATION OF MAMMAL PASS

NOT PROTECTIVELY MARKED

COPYRIGHT:
Reproduced from Ordnance Survey map with the permission of
Ordnance Survey on behalf of the controller of Her Majesty's
Stationery Office © Crown copyright (2021).
All Rights reserved. NNB GenCo Licence: 0100060408



DOCUMENT:
ENVIRONMENTAL STATEMENT
VOLUME 2 - CHAPTER 2
DESCRIPTION OF PERMANENT DEVELOPMENT

DRAWING TITLE:
MAIN DEVELOPMENT SITE
OPERATIONAL PARAMETER PLAN
KEY PLAN

DRAWING NO:
FIGURE 2.3

DATE:	DRAWN:	SCALE:	REV:
JUNE 2021	SB	1:5000@A0	03

SCALE BAR:
100m 0 100 200 300m
SCALE IN METRES
1:5000

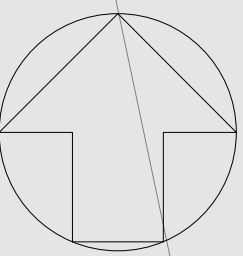
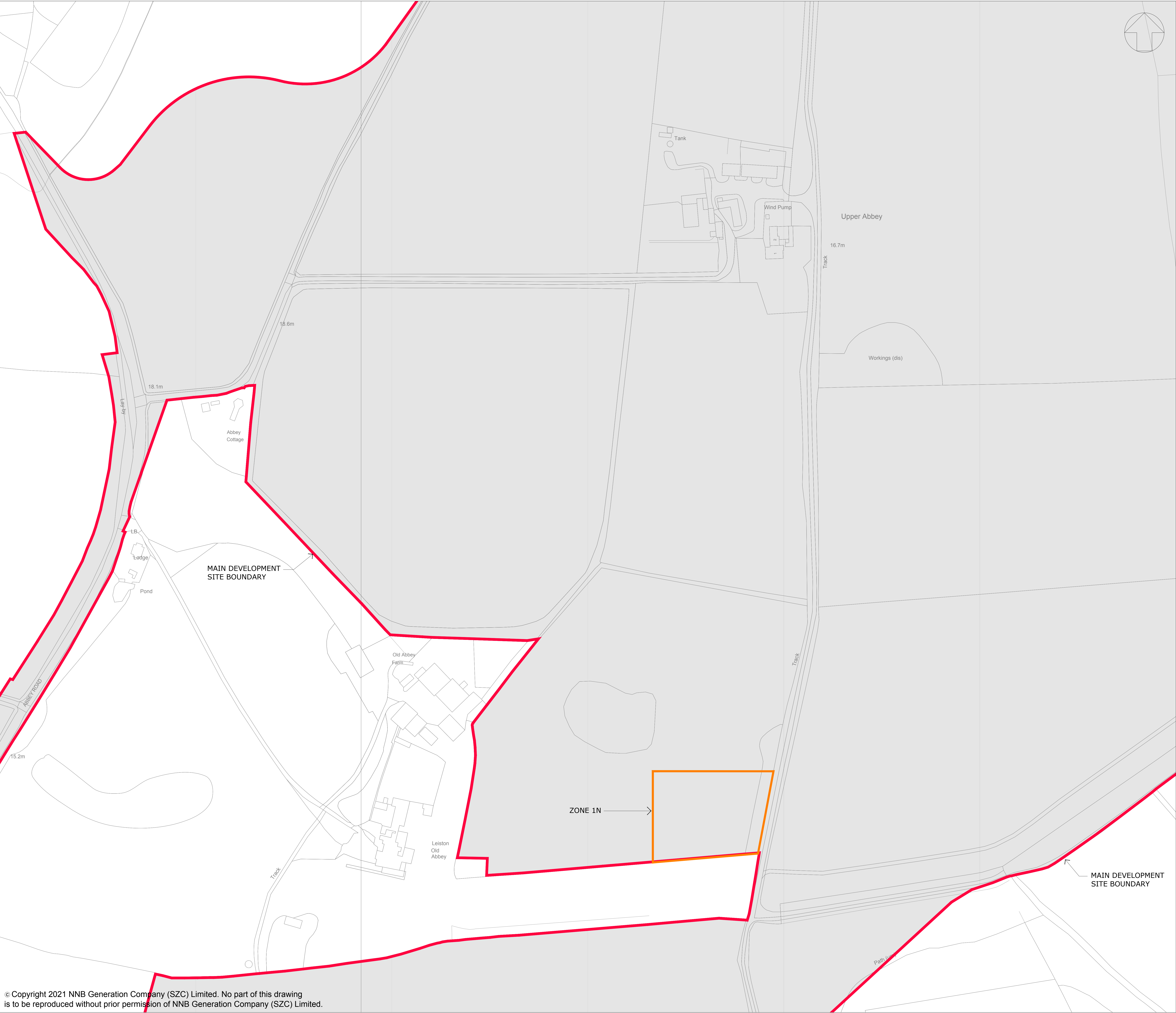

NOTES:

1. THE MAXIMUM BUILDING/STRUCTURE HEIGHTS & SITING ZONES ARE SPECIFIED IN TABLES 2.1, 2.2, 2.3, 2.5 & 2.7 OF CHAPTER 2 OF VOLUME 2 OF THE ENVIRONMENTAL STATEMENT.

KEY:

MAIN DEVELOPMENT SITE BOUNDARY

ZONE 1N

NOT PROTECTIVELY MARKED

COPYRIGHT:
Reproduced from Ordnance Survey map with the permission of Ordnance Survey on behalf of the controller of Her Majesty's Stationery Office © Crown copyright (2021). All Rights reserved. NNB GenCo Licence: 0100060408



DOCUMENT:
SIZEWELL C
ENVIRONMENTAL STATEMENT
VOLUME 2 - CHAPTER 3
DESCRIPTION OF CONSTRUCTION

DRAWING TITLE:
MAIN DEVELOPMENT SITE
OPERATIONAL PARAMETER PLAN
UPPER ABBEY FARM &
SURROUNDING AREA

DRAWING NO:
FIGURE 2.5

DATE:	DRAWN:	SCALE:	REV:
JUNE 2021	SB	1:1000@A0	03

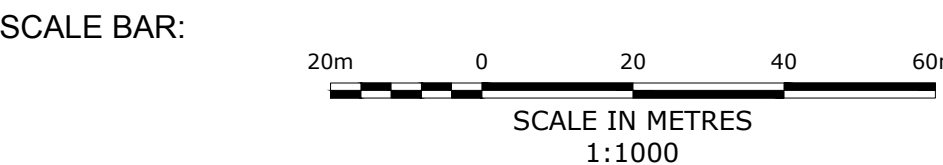

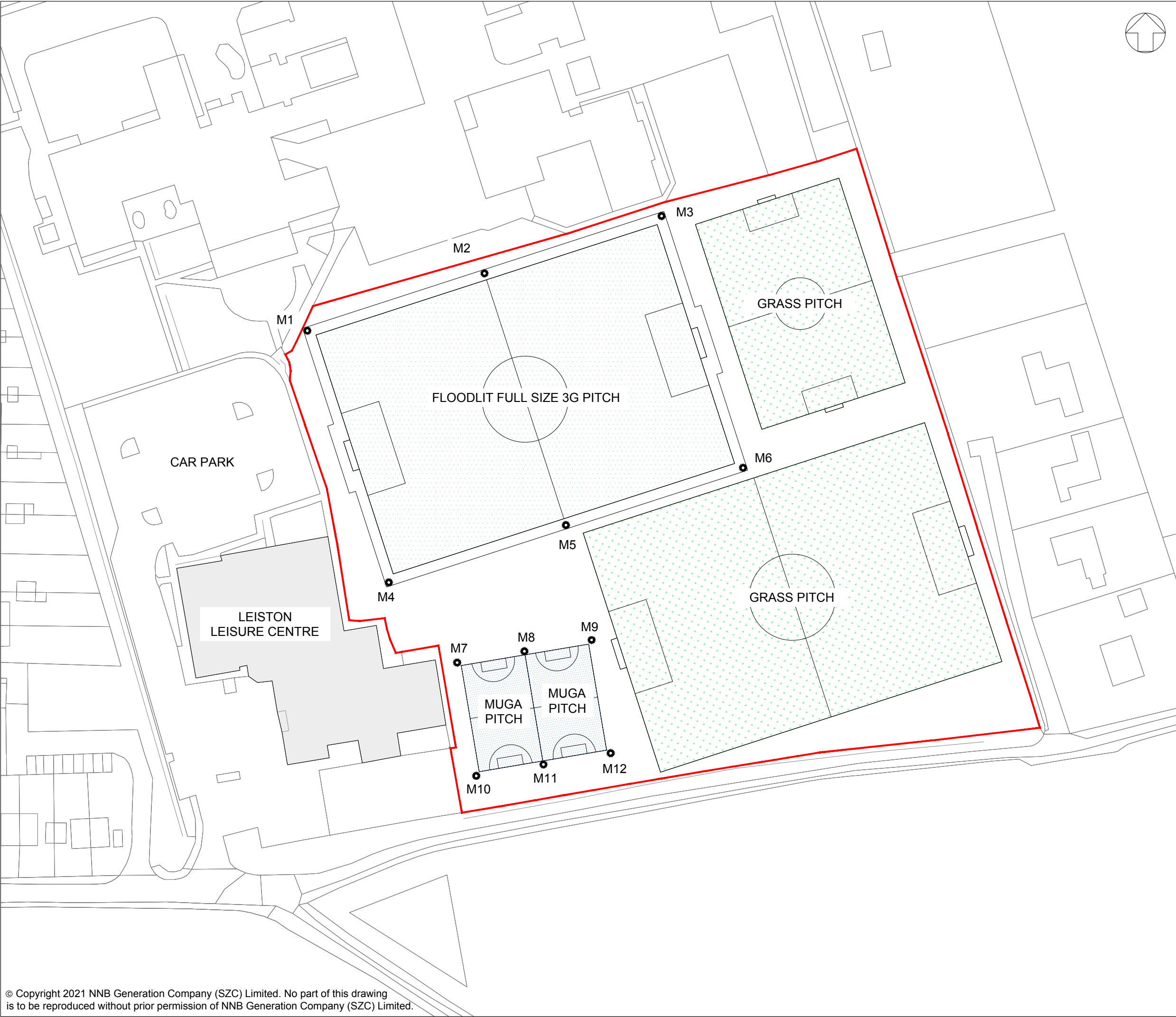

- NOTES:
- KEY:
- OFF-SITE SPORTS FACILITIES - SITE DEVELOPMENT BOUNDARY
 - M* APPROXIMATE LOCATION OF FLOOD LIGHTING

02	JUN 2021	SB	NP	DDO APPLICATION - DEADLINE 2 SUBMISSION (dated 2 June 2021)	SZC Co
REVISION	DATE	DRAWN	CHECKED	REASONS FOR REVISION / COMMENTS	APPROVED

NOT PROTECTIVELY MARKED

COPYRIGHT:
Reproduced from Ordnance Survey map with the permission of Ordnance Survey on behalf of the controller of Her Majesty's Stationary Office © Crown copyright (2021). All Rights reserved. NNB GenCo Licence: 0100060408



PROJECT:
SIZEWELL C

DOCUMENT:
SIZEWELL C
ENVIRONMENTAL STATEMENT
VOLUME 2 - CHAPTER 2
DESCRIPTION OF PERMANENT DEVELOPMENT

DRAWING TITLE:
LEISTON OFF-SITE SPORTS FACILITIES
ILLUSTRATIVE - FOR INFORMATION

DRAWING NO: FIGURE 2.12	REVISION: 02
----------------------------	-----------------

DATE: JUN 2020	DRAWN: SB	SCALE: 1:1000@A3
-------------------	--------------	---------------------

SCALE BAR:

SCALE IN METRES - 1:1000

RAWN:

SCALE:

REV:

